

PIANTA PIANO TERRA 1:100

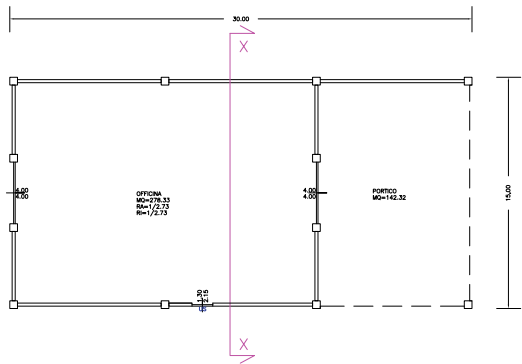

SEZIONE X-X 1:100

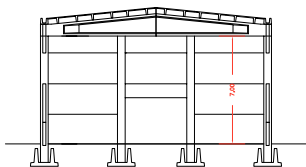

PROSPETTO NORD 1:100

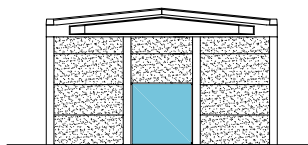

PROSPETTO SUD 1:100

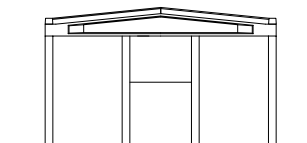

PROSPETTO OVEST 1:100

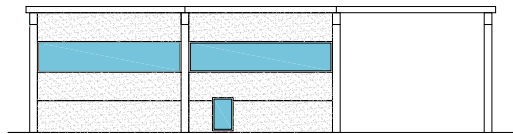

PROSPETTO EST 1:100

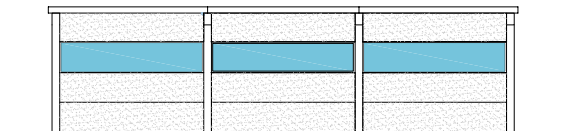

PIANTA COPERTURA 1:100

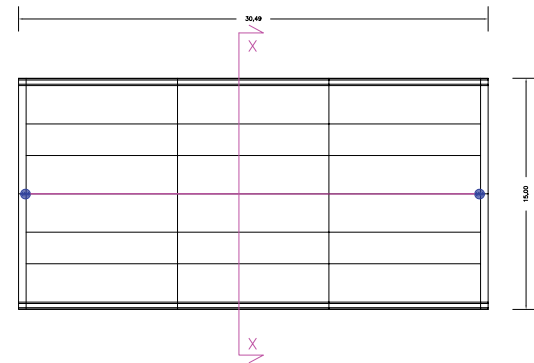

CORPO 2

COMUNE DI: <b>SONCINO - CR</b>		TAV. <b>1/C</b>
OGGETTO: PROGETTO DI REALIZZAZIONE DI UN 2° CANTIERE ATTIVO/IN ATTO PROGETTO DI AREA FUNZIONALE PER L'ACCOMODAMENTO DEL VEICOLI RIFERITO DA FOGLIO 2 DI PROSPETTI DELLA PIAZZA COLOMBO & BRUGI & C. SNC		CLASS. 204
STUDIO TECNICO GEOM. VEZZOLI ANGELO VIA ORSI, 15 - 24054 CALCIO (BG) www.vezzolipierpaolo.com	DATA 20/02/2016 TEL. 0363.561414	STATO DI PROGETTO SCALA 1:100